

WHITEFRONT WMA

A SUMMARY OF THE RECENT WETLAND PROJECT

Justin Haahr, Wildlife Biologist, NE Game and Parks

Jessi Tapp, Wetland Biologist, NE Game and Parks



WHITEFRONT
WILDLIFE
MANAGEMENT
AREA

- **A brief history of the area**
- **Land Trade**
- **Sediment Removal**
- **Pit fills**
- **Well motor and buried pipeline**
- **Current habitat management activities**

A QUICK HISTORY OF WHITEFRONT



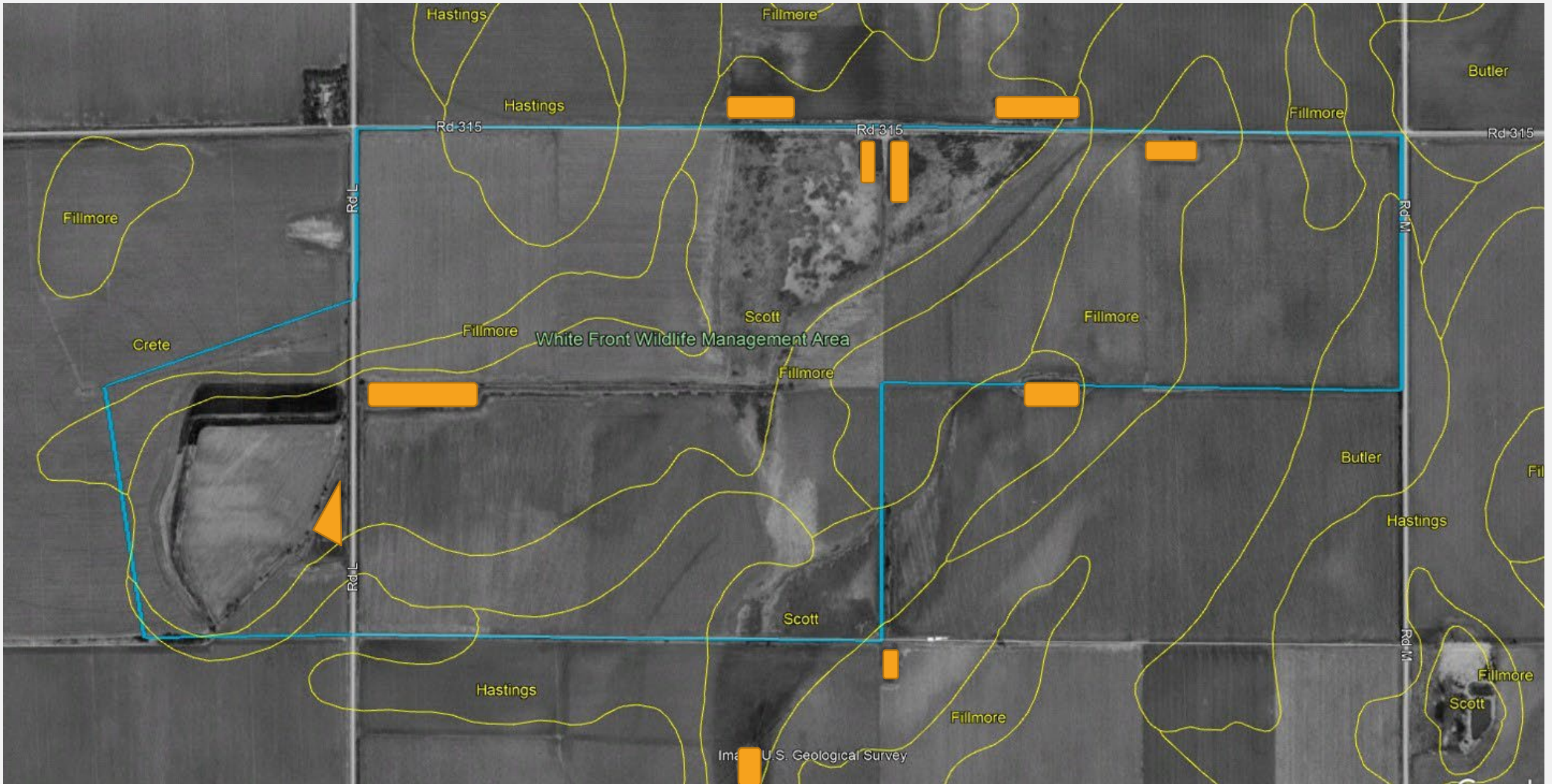

- Water Control Structures
- Buried Pipelines
- Boundary Fence
- Road Raise/Fill East Ditch
- Sediment Removal
- New Dike
- Dike Removal
- Pit Fills
- Roads (Clay)



Scattered Tree Removal
Over Entire WMA

Legend

2010 Whitefront



White Front Wildlife Management Area

Rd 315

Rd 315

Rd 315

Rd L

Rd M

Rd L

Rd M

Google Earth

Image USDA/FPAC/GEO



1000 ft

Land Swap 2017

Rd 315

Rd 315

Rd 315

Rd L

Rd M

Rd L

Rd M

White Front Wildlife Management Area



Tree Removal and Berm Removal

Rd 315 Irrigation Well

Rd 315

Rd 315

Rd L

Rd M

White Front Wildlife Management Area

Rd L

Rd M

Irrigation Well



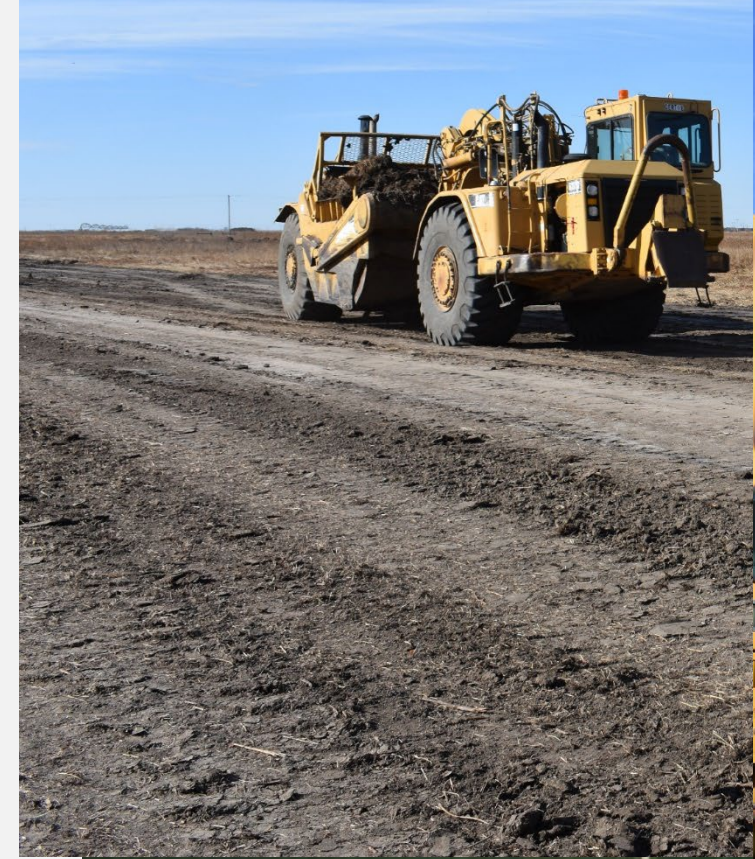
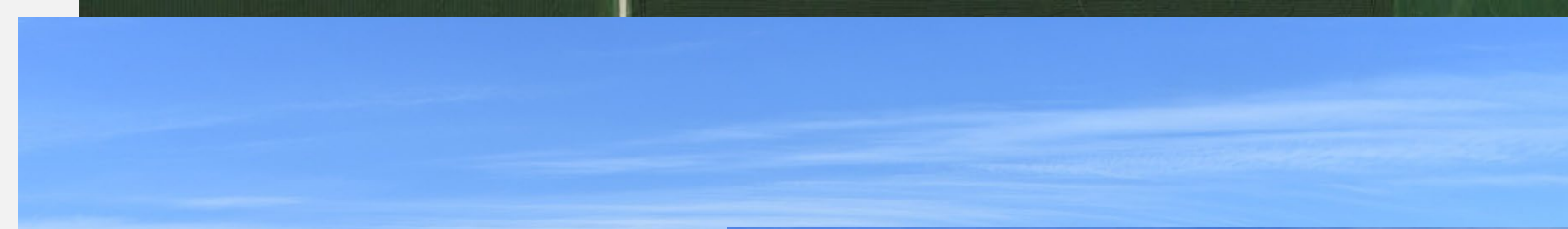

Google Earth

Image © 2025 Airbus





Goog



1000 ft



Legend

- Ditch Plug/Dike
- Pit Fill
- Sediment Removal
- Tree Removal
- Underground Pipe

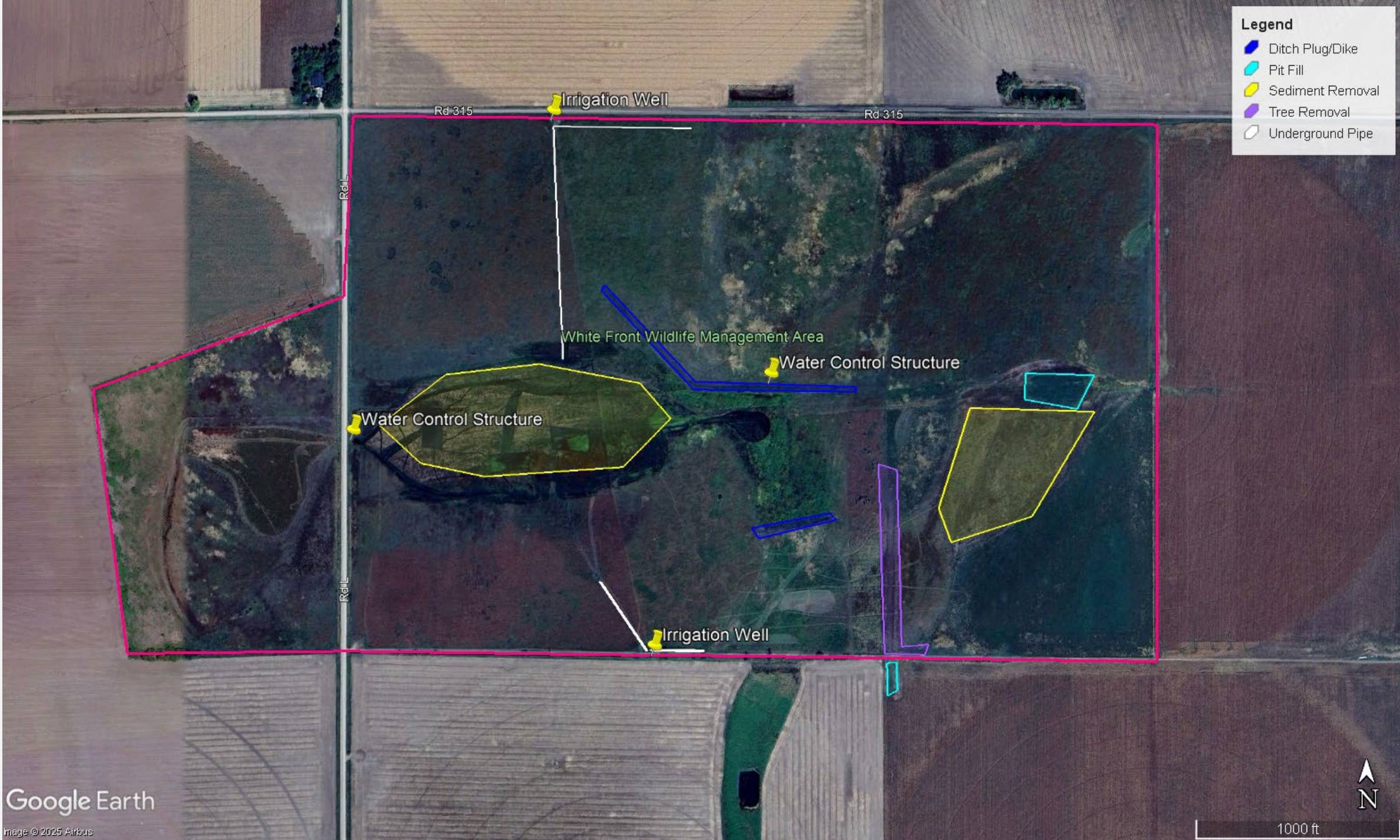

Photo by:
Jeff Drahota
10-22-2024



QUESTIONS?

Justin.Haahr@Nebraska.gov

